Foolish Department
Life's Little Liars:
"I'll Pay It Back Tomorrow."

# Richmond News

Daily Edition

CONTINUATION OF RICHMOND DAILY NEWS

VOLUME 7 — RICHMOND NEWS, TUESDAY, JANUARY 9, 1917. — NUMBER 8

## YOUNG GIRL MYSTERIOUSLY DISAPPEARS IN RICHMOND

The police of the entire bay region are on the lookout for Lolito Fiellen and a man with whom she left the train at Richmond Sunday afternoon.

The girl, 14 years of age, though she looks much older, left Sacramento Sunday on the 1:15 p. m. train for Berkeley, to return to school at California and Addison streets.

When the young woman failed to arrive at the school at the time she should have, investigation developed the fact that she had left the train at Richmond, in company with a man about 30 years of age.

The conductor of the train said that he had seen a girl answering her description leave the train arriving at Richmond at 3:32.

Miss Fiellen is tall and dark and weighs about 120 pounds.

A. Michal of 255 Kearny street, San Francisco, brother-in-law of the missing girl, was in Richmond yesterday in an endeavor to locate his sister-in-law.

Michal notified the police here, and Chief Walker notified the local force to be on the look out for the pair. The police of Berkeley, Oakland and San Francisco were also notified, but up to a late hour last night nothing had been learned concerning the missing young woman.

Nothing could be learned of Miss Fillien's attire, as the conductor took no notice of it, and her brother-in-law, but she had been visiting in Sacramento over the holidays. She had been attending the Berkeley school for some time.

Whether the young girl met the man in Sacramento during her visit there, or whether they became acquainted on the train, has not as yet developed.

As she is under age, there is a serious charge awaiting the man if apprehended.

## GOV. JOHNSON BOSSES THE WORKS

SACRAMENTO, Jan. 8.—The opening of the 42nd session of the State Legislature today was chiefly notable for the complete supremacy of California's militant governor in every department of its affairs. His influence predominated in the organization of both Houses to a greater extent than ever before.

The call for the administration caucuses in the Assembly and Senate was such an unqualified indorsement of the governor and his policies that some of his staunchest supporters were fearful that it might frighten away a few timid legislators, but they came in flocks to sign it.

## THOMAS LAWSON WON'T TELL LEAK

WASHINGTON, Jan. 8.—Thomas W. Lawson occupied much of today's session of the House Rules Committee hearing on the alleged stock market leak on President Wilson's peace note with a running row with the committee, which ended in much of his statements being expunged from the record and concluded with the declaration that he could tell where the leak was, but wouldn't.

Tumulty and Lansing read disclaimers of any knowledge of a leak.

Lawson began his statement to the committee with general declarations which soon led into an uproar. It ended by the clerk of the House forcing him to his seat and the expunging of his testimony from the records.

### BIRTHDAY PARTY.

Miss Mildred, the younger daughter of Jack Best of the Home Laundry, was the motif for a pretty birthday party given by her parents Friday evening. It was her 16th anniversary. Pink and white crepe formed the color scheme for the dining room. A theater party preceded the pleasant affair. The menu was elaborate and served in courses. There were sixteen pink and white candles on the big birthday cake, and the young lady was the recipient of many elegant gifts. The guests: Miss Helen Angell, Miss Gladys Davis, Miss Mary Serrasci, Miss Ruth Davis, Miss Myrtle and Miss Mildred Best. They were chaperoned by Mrs. Best.

### ENTERTAINED FRIENDS.

The Misses Mabel and Eleanor Axelson were hostesses to a number of their young friends at a dinner party last week. Misses Lucile Plahim and Mary Quinn rendered vocal solos and Misses Holda Carlson and Anna Wetterburg rendered a duet. The decorations consisted of huge yellow and white chrysanthemums, and dainty refreshments were served.

Colonel Preble, who has bene sick for a year, is now as good as new, and so spruce and sassy that he is thinking of going into training to knock out Jess Willard.

The prompt arrival of the firemen prevented a serious fire at the Western Pipe and Steel Works early yesterday morning, when a tar tank began to blaze, as the result of a broken pipe. The damage was nominal.

## DOINGS OF THE CITY DADS; NEWS PRINTING BID LOWEST

At the regular meeting of the city council last night the first matter of importance coming up after the reading of the minutes was under the head of unfinished business, the same being the bids of the Record-Herald, Independent and News for the legal city advertising for the year 1917, the Superior Court having modified its restraining order relative to the same to the extent of allowing the bids to be opened.

The Record-Herald bid to publish the street proceedings, ordinances, etc., was 70 cents per square for the first insertion and 55 cents per square fo rsubsequent insertions; 50 cents per description on delinquent tax lists.

The Independent's bid for the same work was 85 cents per square for the first insertion, 80 cents per square for subsequent insertions, and 65 cents per description on delinquent tax lists.

The bid of the News to do all the official advertising for the City of Richmond, of whatsoever kind or character, including the delinquent tax list, was 30 cents per square for first insertion, and 20 cents per square for subsequent inserptions; 50

The restraining order of court still being in force and effect, the acceptance or rejection of any of the bids went over on motion for one week, pending further court action on the matter, which comes up again for adjudication on Thursday.

Judging by the past two years' bills paid by the city for this character of work, the bid of the News, if accepted, will effect a saving to the city of approximately $2000 for the year. It, however, the court should find that the legal status of the News was impaired by its lapse from a daily to a weekly and thence going to a daily again, its bid could not be legily entertained or accepted by the council. This, however, seems hardly likely, as up to this time the attorneys on the other side have been unable to find or present to the court any law whatever establishing a precedent for what they are asking.

At a previous meeting of the council all bids for furnishinf 50,000 tons of rock for the harbor sea wall were rejected and new bids called for, on the ground that the first bids were too high. New bids on the same wer opned last vening as follows:

Danil Construction Company, 50 cents per ton for 50,000 tons rock; Healey-Tibbets Company, 44 cents per ton. The latter bid, being the lowest, was accepted by a vote of the council. Mr. Healey was present and explained that this bid of 44 cents per ton was the lowest bid ever put in on similar work on San Francisco bay, and that the Oakland sea wall contract ws let at 82 cents

The John Nicholl Company, having some time ago offered to donate to the city a site for a public bath house, providing the city would construct a suitable building thereon, and the clerk having been instructed to ask the Nicholl Company for an extension of time on this offer, a communication was received from John Nicholl extending the same to April 30 next.

A communication was received from C. E. Hopping, formerly of the firm of Hayes & Hopping, offering to the city or to any society or individual free, a fine palm tree, 30 feet high, with wide-spreading branches, if moved to Richmond at the expense of the one accepting the offer. The communication was filed.

A number of citizens petitioned the council for an arc light to be installed on Kelsey street, in West Richmond. It was referred to the light committee.

The Social Service Bureau filed a lengthy and interesting report for the month of December, showing, among other things, that they had accepted 19 families, benefited 87 persons and found positions for 15, at an expenditure of $90.05.

Upon motion of Councilman Long, seconded by Ogborn, City Attorney Hall was instructed to draw up a resolution authorizing the city engineer to immediately tear down the fences at Third, Fifth and Eighth streets, along the Santa Fe right of way and put in crossings at he intersections designated.

Building Inspector Wierds reported 16 building permits for December, with fees of $150; total value of buildings for which permits were issued, $26,128.

Reports of various other officials were filed.

The fire department reported eight alarms. Loss of buildings, none; loss on contents of buildings, $10.

William G. Henshaw made an offer for the Richmond Wharf and Dock Company relative to the building of the spur tracks over certain lines in which the city has interest, to connect with the Nicholl belt railway. A resolution was passed instructing the mayor and city clerk to sign a contract for the same.

The referendum petition asking the council to rescind its action on the resolution changing the municipal headquarters from the old city hall on the Harbor Center tract to the present location, was filed without action, City Atotrney Hall stating that nohing could be done in the matter.

### HUGHES CASE GOES OVER.

When the case of W. Hughes, assistant city engineer of the city of Richmond, was called yesterday morning in Judge R. H. Latimer's court, the court advised the attorneys in the case that he had not had time to look into the demurrer filed by Hughes' attorneys and would put the case over a week. This met with the approval of District Attorney T. D. Johnston, representing the people, and T. H. DeLap, representing Hughes.

Hughes is charged with changing official records, but his attorneys maintain that all the figuring in the case was done on tally sheets and that these sheets cannot be termed legal. This is the question which Judge Latimer has before him for consideration.

### LASTED QUICK.

Amiel Maher, call boy at the Santa Fe round house, purchased a new bicycle Saturday. During the afternoon somebody whose identity is a mystery to him compliimented his judgment as to wheels by swiping it. He is inconsolable.

When the dulaperdingus blew up Saturday at the machine works, Timmons and Dave Knowles broke all records in smashing the speed laws. Timmons reached the postoffice in one minute and Dave struck San Pablo in two and one-half.

## BURGLARS GET WATCHES AND COIN

Burglars entered the house of James Shaffer in North Richmond Saturday evening while the members of the family were visiting Mr. Wenkler next door, and secured two watches and about $3 in money. The watches were old, but of some value. The house had been ransacked for other valuables and money.

The police were notified. Sunday evening Mrs. Schwartz, living near there, saw three men crawl under her house. She at once notified Constable Moitoza. He found that the fellows had decamped, but he gave chase and overhauled three men on the railroad track.

He took them back to Mrs. Schwartz' place, but she could not identify them, though she thought one of them to be a man she had seen Sunday afternoon and who had asked her for something to eat. As the men did not have any of the missing articles about them, and as there was no evidence upon which to hold them, they were turned loose.

Constable Moitoza had a rather busy time of it the last two days. He found an escape from the Stockton State hospital near San Pablo and brought him to the local police station. The fellow gave the name of John Roper. He had been committed as a dipsomaniac. Officers of the institution will be down after him today.

### RICHMOND NEWS AGAIN A DAILY PAPER

Once more the Richmond News comes out in daily form, being published by Editor Hulaniski of Thinkograph fame, having as an assistant Will Davis, a well known and brilliant writer. That the paper will be bright, both editorially and in its news columns, is an assured fact, and we wish those two gentlemen unbounded success in their venture. Hulaniski is the most original writer in this section of the state and uses a brand of thought producer of which his brother writers appear to be unable to secure even a small sample for their own use, while Mr. Davis possesses a style peculiarly his own. The first issues of the paper are excellent.—Antioch Ledger.

## $100,000 FOR RICHMOND HARBOR

As was forecast by the News some time ago, in a statement by Congressman Curry to the editor of this paper, the government has appropriated $100,000 for improvements in the Richmond harbor, the sum to be available this spring.

The total appropriation is $428,000, and each year large sums will be made available until the appropriation is disposed of.

Thanks are are due Congressman Curry for this money. It was he who went before the river and harbor committee and insisted upon Richmond getting a part of the appropriation.

Richmond has already expended over half a million dollars on its tunnel, boulevard and municipal wharf, and recently let a contract for $72,000 worth of dredging, and this $100,000 will go a long way towards completing the work.

Only two other California sections are benefited by the appropriation of $39,000,000. Napa river gets $20,000 and Crescent City harbor gets $200,000.

## DIST. ATTORNEY TELLS THE STORY

Following the publication of the resolutions recently passed by the Grand Jury to the effect that the Martinez Gazette and the Richmond Record-Herald had overcharged the county for legal advertising and had got out of reimbursing the county through a technicality, the Record-Herald printed an "explanation," in which it was stated that the charge against the paper had been dismissed on motion of the district attorney.

While that is true, the circumstances of the dismissal are interesting. The editor of the News asked District Attorney Johnston for a statement regarding the matter. Here it is:

District Attorney's Office,
Martinez, Cal., Jan. 8, 1917.

To the Editor of the Richmond News,

Dear Sir:

I have heard that some comment was made with reference to the fact that the action of the county of Contra Costa against the Richmond Record-Herald, filed in the Justice's Court at Richmond, was never prosecuted.

In answer to this, I desire to state that two actions were filed, one against the Martinez Gazette in the Superior Court of this county, and one against the Record-Herald in the Justice's Court.

Believing that the action in the Superior Court against the Gazette would determine the matter definitely, owing to the fact that the Superior Court is a court of record, while an action prosecuted in the Justice's Court would have been appealed to the Superior Court, I thought it better to definitely determine it in the Superior Court.

When the Gazette set up the defense with the Board of Supervisors, having passed upon the claim, they passed upon it in a quasi judicial capacity, thereby precluding themselves from afterwards questioning the validity of the claims, the court held that this matter had been determined a number of times by the Superior Court, and held that they had no remedy, and Judge Gesford of Napa county, who tried the case, sustained the Gazette's demurrer to my complaint, without leave for me to amend. This definitely set aside the case against them. The matter having been determined upon the legal status of our cause of action, adversely to me, precluded me from any chance of success in the Justice's Court, hence that was the reason that I moved for a dismissal of the action in the Justice Court.

Trusting this will clear up any uncertainty that has arisen with reference to status of this case, I beg leave to remain, yours truly,

THOS. D. JOHNSTON,
District Attorney Contra Costa County.

The district attorney, when interviewed by the editor of the Richmond News with reference to the status of these newspapers' claims, stated that he believed there was a moral obligation existing upon the part of the newspapers to try to satisfy the public as to the correctness of their charge or reimburse the county for the amount claimed is overcharged.

January 10, 1917

DEPOSITS MADE ON OR BEFORE January 10th, 1917, will draw interest from January 1st, 1917

Richmond Savings Bank
SAVINGS
Located with
First National Bank
Sixth and Macdonald Ave. Richmond, Cal.

DRIFOOT
IT MAKES YOUR SHOES WATERPROOF AND MAKES THEM LAST LONGER
PRICE 10c, 15c and 25c
La Moine Drug Co. Sixth and Macdonald, Ninth and Macdonald

FREE MARKET GROCERY
C. H. BECKHAUS, Prop.

| | |
|---|---|
| 14 lbs Sugar, Best Granulated | $1.00 |
| 2 lb square Fresh Creamery Butter | 78c |
| Fresh Ranch Eggs, dozen | 39c |
| 10 bars Crystal White Soap | 39c |
| 30c can of Folger Coffee, Special Today only | 25c |
| 4 pounds Macaroni | 25c |
| 3 cans Peas, Corn and Tomatoes | 25c |

Pay the cash and get your money's worth.
We Meet San Francisco Prices
Seventh and Macdonald. Phone Richmond 321.

THE RICHMOND NEWS
F. J. Hulaniski, Editor and Manager
250 Sixth Street Phone 52

# Editorial Comment

Entered at Richmond, Cal., Postoffice as Second-Class Mail Matter
Subscription price—One year, $4; six months, $2; one month by carrier, 35c; strictly in advance.

### LAW NEEDS FIXING.

The attention of Senator Sharkey and Representative Canhan is called to the fact that there is one law on our statutes which needs fixing, and that is the law which provides that after a bill has been collected from a legislative body, such as city councils or county supervisors, it cannot be recovered, even though it be a steal. There is no sense or justice, or reason in any such law.

Bills have often been allowed by such bodies which seemed on the face of them to be correct, and later on discovered to be greatly in excess of what they should have been, and such errors are liable to creep in any time, perhaps from oversight of some official whose duty it is to check them up.

Between seven and eight thousand dollars was collected from this city by the Record-Herald illegally, by a tricky and shrewd scheme of overcharges, and it was because of this law that the city was unable to make that paper pay it back into the city treasury. It was the same in the case with county, of which the Grand Jury just made complaint.

This law should be amended so that any overcharge against the city or county could be collected back from the party or parties making the overcharge and there is no reason why such a law should not be made effective.

Because the city and county has suffered many thousands of dollars' worth because of short-change methods of people whose dealings have not been honest, is no sign such things should not be made impossible in future.

Such things soon become publicly known, and then they reflect back upon the City Council, or the Board of Supervisors, and people who do not know of the technicality of the law immediately say the officials and the parties getting away with the overcharges are standing in together and sharing up on the graft. It is but natural that people should think this, not knowing the law of the case, and it is an injustice to the officials, who are blamed for a crime of which they are innocent.

By all means amend the law, and in the meantime officials, for their own sake, had better have all bills doubly scrutinized before allowing them.

---

You can profit by bad examples or follow them, according to the kind of mud you are made of.

---

When one man accumulates two women, or one woman gets two men, friendships, characters and reputations get punctured.

---

The right of labor to organize may be questioned by some of the grasping corporations, but by honest people never.

---

If a man earns $100 a month and accounts to a woman for $99 of it, she still has a suspicion that somehow, somewhere, he leads a double life on that other dollar.

---

Richmond is spread out over so much territory it is like the boy in a pair of father's pants which mother has cut down for him—plenty of room to grow.

---

### DAMNING MODERN COMMERCIALISM.

Commercialism is damning more souls today than all other agencies combined. The very minister in the pulpit dares not preach the real doctrine of Christ, for if he did his rich parishioners would forsake their pews and cut off the salary of the first divine who undertook to lash them from the temple as he ought to do. The press is likewise handicapped and dares not tell the truth, politically, morally and very few other ways. If this editorial writer should start in today to write nothing but the truth he would be in the morgue by next day. The lust for gold is ruining men and women, boys and girls, by the countless thousands every day and every night, and the liquor traffic with all its damnable and hideous ramifications, auxiliaries and consequences, is but one of many other trails of the serpent through the filth and slime of modern commercialism. In our judgment the remedy lies in the Sermon on the Mount and an application of the Golden Rule far more than in undertaking to legislate goodness and morality into a people so money mad that the barter of man's honor and woman's virtue for glittering gold is taken as much as a matter of course as the robbing of Peter to pay Paul, or the vociferous work of the big fish in swallowing the little ones without even seasoning.

---

Richmond claims the grandest climate on the face of the earth and San Francisco the greatest variety in the shortest time. Both are correct.

---

We never pass a person on the street who is heavy with perfume, but what we think of they would take a bath oftener they would not need so much perfume.

---

There are many more ennobling things you can accomplish in this world than trying all your days to leave a million dollars behind you for people to fight over when you die.

---

### NO POCKETS IN A SHROUD.

How much happier the world would be if people would oftener bear in mind—not as brooding pessimists, but as rational human beings—that they are all fellow travelers to the dust, and that when the train stops at the junction where the mysterious journey begins, all baggage must be left behind. Only in so far as we have acted in harmony with this thought and come in touch with others who have similarly entertained it, have we had any genuine happinss, and yet as a rule we disregard the fact, and act as though we were not to be like the vanished and vanishing millions of our fellow creatures, but to live on—jostling, grabbing,fighting—forever. We could all extend our lives and our rational enjoyments if we would—but we won't. We prefer to shorten our lives, diminish our enjoyments and increase our tribulations by using up our energies under the high pressure of irrational and false standards, and greedily, intemperately and inconsiderately bringing all the objects and opportunities of life down to the so-called practical rule of every man for himself.

Judge Hall has got a frog in his throat, but is no crooker.

---

**SUMMONS.**

IN THE SUPERIOR COURT OF the County of Contra Costa, State of California.

Conradina Mosely, plaintiff, vs Ernest E. Mosely, defendant.

Action brought in the Superior Court of the County of Contra Costa, State of California, and the complaint filed in the office of the Clerk of said County of Contra Costa.

The People of the State of California send Greeting to Ernest E. Mosely, defendant:

You are hereby directed to appear and answer the complaint in an action entitled as above, brought against you in the Superior Court of the County of Contra Costa, State of California, within ten days after the service on you of this summons—if served within this County; or within thirty days if served elsewhere.

And you are hereby notified that unless you appear and answer as above required, the said plaintiff will take judgment against you for any money or damages demanded in the complaint, as arising upon contract, or will apply to the Court for any other relief demanded in the complaint.

Given under my hand and the seal of the Superior Court of the County of Contra Costa, State of California, this 27th day of September, A. D. 1916.

J. H. WELLS, Clerk.
By S. WELLS, Deputy Clerk.
W. D. GRADY, Attorney for Plaintiff.

1st pub de 1 last pub fe 27

---

**SUMMONS**

IN THE SUPERIOR COURT OF THE COUNTY OF CONTRA COSTA, STATE OF CALIFORNIA.

Pietro Accornero, Plaintiff, vs Angela Accornero, Defendant.

No 7301, Dept. No. 2.

Action brought in the Superior Court of the County of Contra Csta, State of Californa, and the Complaint filed in the office of the Clerk of said County of Contra Costa.

THE PEOPLE OF THE STATE OF CALIFORNIA SEND GREETINGS TO ANGELA ACCORNERO, Defendant:

YOU ARE HEREBY DIRECTED TO APPEAR, and answer the Complaint in an action entitled as above brought against you in the Superior Court of the County of Contra Costa, State of California, within ten days after the service on you of this Summons—if served within this county; or within thirty days if served elsewhere. This action is brought to dissolve the bonds of matrimony existing between Pietro Accornero, the above named plaintiff, and Angela Accornero, the above named defendant upon the ground of wilful desertion.

And you are hereby notified that unless you appear and answer as above required, the said Plaintiff will take judgment against you for any money or damages demanded in the Complaint, as arising upon contract or will apply to the Court for any other relief demanded in the Complaint.

Given under my hand and the seal of the Superior Court of the County of Contra Costa, State of California, this 27th day of November, A. D. 1916.

J. H. WELLS, Clerk.
By C. S. WELLS, Deputy Clerk
(SEAL OF THE COURT)
David Cameron, 707 Macdonal Ave., Richmond, Calfiornia, Attorney for Plaintiff.
First Pub. December 15th, 1916.
Last Pub. February 16th, 1917.

## Thinks from the Thinkograph

All men are born equal, but most of us outgrow it.

◆ ◆ ◆

Any operation costing $100 or more is not painless.

◆ ◆ ◆

Invest in real estate, but don't keep it under the finger nails.

◆ ◆ ◆

One man gives his wife a diamond necklace and another gives his a black eye. The happy medium is better.

◆ ◆ ◆

It don't make much difference to a dead man whether his monument is of granite, sandstone or pine.

◆ ◆ ◆

Singing "I Found a Horseshoe" and "Old Kentucky Home" at 2 a. m. is fairly good evidence.

◆ ◆ ◆

One scientist says everybody will be crazy in 165 years from now. I don't believe it. I believe I am crazier right now than I will be 165 years hence.

When in doubt about the French on the menu, order ham and eggs.

◆ ◆ ◆

Some men never give themselves a square deal, much less anybody else.

◆ ◆ ◆

Some of the best bones we get to gnaw on come after our teeth are gone.

◆ ◆ ◆

Occultism and psychology are like hash and chop-suey—full of mystery.

◆ ◆ ◆

Stenographers are not the only ones to practice the touch system.

◆ ◆ ◆

The bread winner has also to come across with the butter and jam.

◆ ◆ ◆

A good deal of our culture and style are in our wives' names.

◆ ◆ ◆

Even a good fellow fails to appreciate being slapped on the back so heartily it jars his false teeth down his throat—they might bite internally.

---

The city is respectfully requested to throw a few loads of crushed rock on Twenty-third street, between where the late improvements left off and where Supervisor Knott took it up. There is half a mile of awful bad road there, nd when we amiss the las tcar at night out there it is some fierce walking.

---

If You Want a Pair of
GLASSES
That will fit you and will be a pleasure and comfort to wear, you should consult
Dr. C. R. BLAKE
704 Macdonald Ave., Upstairs
Open Afternoons and Evenings
And by Appointment.
"If they don't fit, you can't have them.

---

**TELL IT TO MALLORY.**

Should you fail to receive your Daily News, ring up Mallory, the circulation manager. His phone number is 996J.

And the way subscriptions are coming in for the News, it is quite evident that Mr. Malloary is going to be a very busy man.

As yet the News has no solicitors out however, a lot of new subscribers have been added to the list, some coming to the office and ordering the paper and others phoning in their orders.

Remember, Mallory's phone is 996J.

---

UNCLE SAM DID IT AT ORLAND, GLENN CO., CAL.

1910. TOWN AND PROJECT. 1916.
728 ..... Population ..... 3,200
$245.000 ....Value of farm land ....$2,300,000
$25,000..Value of farm implements..$300,000
$15,000 .....Valu of produce .....$400,00
$50,000.....Value of live stock.....$550,000
12 tons.....Butter manufactured.....600 tons
$100,000..... Bank deposits .....$500,00(
640 acres .....Size of farm .....30 acres

The above figures prove that the farmers are making good at Orland under the U. S. Government irrigation project. You can do the same on our no payment until you make same from crops plan. F. D. Burr Co.

For particulars see H. E. Somerville, exclusive local representative, 913 Macdonald ave., Richmond, Cal.

---

HOME BAKERY
246 Sixth St.
Union Made

Quality our first cnnsideration.
We produce nothing but the best in
BREAD, CAKES, PIES
Gustafson & Neilson, Props.

---

YOU CAN BE BEAUTIFUL
The Most Remarkable Little Book Ever Offered to Ladies. Price Only Ten Cent

My "BOOK OF BEAUTY SECRETS" from the world's most famous beauties and beauty specialists: Shows how to quickly remove wrinkles and crow's feet; how to have and keep your skin beautiful and youthful; how to cure a course skin anad sallow complexion; how to stop falling hair and remove dandruff and black-heads; how to have ruddy cheeks and rosy lips; how to have sparkling eyes; how to grow beautiful thick eyebrows and long, thick eye lashes; how to have beautiful pearly white teeth and natural, wavy, lustrous hair; how to develop bust, arms and shoulders; how to increase your weight; how to make scrawny hands smooth and plump; how to remove double chin; how to reduce your weight to correct proportions; how to correctly make egg shampoo, hair-lotions, cucumber and strawberry lotions; sunburn and tan lotions; how to have a beautiful voice and exquisite form; how to win and hold those you love, and many other valuable beauty culture secrets. This little book is easily worth $5.00. Over 50.000 sold last year at 25c. Everybody is delighted with it. Price now, only 10c. Send coin or stamps. Money back if not satisfied.

Address: MLLE. LUCILE LORRAINE, Suite 419 Security bldg., Los Angeles, California.

Note: Mlle. Lorraine is interested in helping ladies who are seeking to improve their appearance and therefore offers ABSOLUTELY FREE with each copy of her Beauty Book, a coupon having a cash value of 25 cents, on condition that you reply within 10 days

---

E. B. RANDALL
CONTRACTOR AND BUILDER
Estimates given on all construction work.
Satisfaction Guaranteed
626 Seventeenth St. Phone 912W

---

MAYER'S AMERICAN CLEANING COMPANY
116 Macdonald Avenue—Phone 452
Cleaning, Dyeing, Pressing for Men and Women—Modern and up to date. Work called for and delivered by auto service promptly. Prices Right. A trial solicited.

---

Meals on Time
No Delay

Meals served promptly are a great satisfaction. If your old stove or range does not produce the results required—then you should have a—

"Wedgewood" Cast Iron Range

You will find embodied in their construction, every improvement known to the range maker's Art.

The materials entering into their construction are the very best. The workmanship is perfect.

We want you to examine them in every detail.

Perfect Bakers
Fuel Savers
L. H. Schrader
FURNITURE
Cash or Installments
Phone 177 703 Macdonald Ave.
Any Style or Size You may Require

---

Better Wines
at moderate prices
"CALWA" WINES
represent the choicest selection from enormous matured stocks

Amazing Honors at the P. P. I. E.
8 "GRAND PRIZES"
15 "Medals of Honor"
30 "Gold Medals"
awarded the
California Wine Association
and Subsidiary Companies
The Largest Wine Producers in the World.

---

Protected All the Way

To Sacramento
By Automatic Block Signals

Fast Electric Trains
Direct to
Marysville, Colusa, Oroville and Chico

Observation Cars

OAKLAND, ANTIOCH & EASTERN RAILWAY
Oakland Station—40th and Shafter Avenue

# THE MEAT YOU EAT

You cannot be too careful about the quality and the cleanliness of the meat which you consume at your homes.

We employ only the most modern and sanitary methods in the handling of meats and poultry.

**CENTRAL AND RICHMOND MARKETS**

O. R. Ludewig, Prop.

# PORTABLE HEATERS

Heat up a bathroom, living room or sitting room or make a damp chilly bedroom warm and cozy in a few minute.

Convenience—the big feature. Equipped with flexible metal tubing.

These gas heaters may be moved from room to room as needed.

Artistic construction, durable, reasonable in price

SEE LOCAL DEALERS

**Pacific Gas & Electric Co.**

709 Macdonald Avenue Phone Richmond 531

**Pathephone** Nature's Only Rival

Plays All Disk Records Faultlessly

$15 up

DEMONSTRTION GLADLY GIVEN AT ANY TIME

**PATHEPHONE SHOP**

E. P. LA SELLE, Sole Agent Phone 1180 921 Macdonald Ave.

**BARRETT SANATORIUM** Ninth St. and Barrett Ave.

MODERN EQUIPMENT

ALL NEW AND UP TO DATE

PHONE RICHMOND 985 W. J. CAESAR M. D. Prop'r

**ONE MINUTE CHOP HOUSE**

GOOD THINGS TO EAT AT ALL HOURS

*If you are looking for a place that stands for Cleanliness and Service*

TRY US

*327 6th St.* *Opp. Post Office*

**PARISIAN DYE WORKS**

P. M. BLACK, Manager

Clothes Cleaned and Dyed on Short Notice

Phone Richmond 723 1010 MACDONALD AVE

**RICHMOND NAVAGATION AND IMPROVEMENT CO.**

Makes daily trips to and from San Francisco. Freight of every kind called for and delivered. Satisfaction guaranteed both as to good service and price.

Wharf at Cutting and Canal. H. P. Lauritzen, Manager

**E. B. BRECK**

Invites you to make his place headquarters while waiting for the car or to pass the time away.

CIGARS, TOBACCOS, CANDIES, POOL, NEWS AND PERIODICALS NOW BEING INSTALLED

Don't forget the name and number—2227 Macdonald Avenue.

# Harbor Creamery Co.

Branch Store, 140 Washington Ave.

Milk and Cream
Butter and Eggs
Ice Cream and Cheese } The Highest Grade

Don't overlook the cash prices at the stores.

Special High-Graded Milk for Children delivered to any part of the City. All our milk is produced within a mile and a half of Richmond.

Call Richmond 703

Main Office, 512 Macdonald Avenue


**48-HOUR WEEK IN BOSTON.**

BOSTON.—Beginning the first of the year the 48-hour work week will be the rule for members of the Garment Workers' unions in this city.

Next time Doctor Blake dumps a whole wagon load of milk down the gutters we wish he would bring some of it in here for the office cat.

**WE FAVOR IT.**

WASHINGTON.—Secretary of the Navy Daniels told the House Naval Committee that the wages of every enlisted man in the navy should be increased $5 a month. This would add $3,000,000 a year to the pay roll.


# I GET RESULTS

My realty business for 1916 showed an increase of 55 per cent over 1915.

My sales for the first month in this year will show net results to me of 50 per cent of what I made in 1916.

I am just starting my new selling campaign for 1917.

I can sell your property.

Give me a trial.

R. W. BYRN

911 Macdonald Ave. Tel. 756

**Bennett's Cleaning Works**

L. H. Bennett, Prop

Phone Richmond 1181

French Dry Cleaning of Dainty Garments Our Specialty

Also Ladies' and Gent's Goods Cleaned and Repaired

Prices Reasonable

Satisfaction Guaranteed

Work Called For and Delivered to Any Pary of Richmond

1929 Macdonald Ave.

# Winter Sports at Truckee

Annual Fiesta of the Snows more popular than ever.

Tobogganing
Ski-Running
Skating
Sleighing
Alaska Dog Teams

Novel amusement and keen out-of-door recreation.

Spend a day or two in California's "Arctic Region," and enjoy these exhilarating sports. Only a night's ride from San Francisco.

Round-trip Excursion tickets, with 8-day return limit, on sale every Monday and Wednesday during the season.

Greater reductions for tickets sold Fridays and Saturdays, with return limit following Tuesday.

Comfortable rooms and good meals at reasonable prices at Southern Pacific Hotel.

ASK AGENT

**Southern Pacific**

*Write for folder on the "Apache Trail of Arizona"*


**NOTICE TO TAXPAYERS.**

State and County Taxes for the Fiscal Year 1916-1917.

Office of the Collector of State and County Taxes, Martinez.

Notice is hereby given that I have received from the Auditor of Contra Costa county the Duplicate assessment book for the fiscal year 1916-1917, and

That the taxes on all personal property secured by real property, and one-half of the taxes on real property, will be due and payable on the

**Third Monday in October, 1916,**

and will be delinquent on the first Monday in December next thereafter, at six o'clock p.m., and that unless paid prior thereto fifteen per cent will be added to the amount thereof, and that if said one-half be not paid before the

**Last Monday in April, 1917,**

at six o'clock p. m., an additional five per cent will be added thereto. The remaining one-half of the taxes on all real property will be payable on and after the

**First Monday in January, 1917,**

and will be delinquent on the

**Last Monday in April,**

next thereafter, at six o'clock p. m., and unless paid prior thereto, five per cent will be added to the amount thereof.

That all taxes may be paid at the time the first installment, as herein provided, is due and payable.

That payment of taxes must be made at the office of the Tax Collector, in the town of Martinez.

MARTIN W. JOOST,
Tax Collector Contra Costa County.

Nov. 13, 1916.
Apr. 25, 1917.

# Labor News

**MILK DRIVER'S LIFE IS SHORT**

NEW YORK.—Three or four years is the life of a New York milk driver, testified Loton Horton, head of the Sheffield-Farms Slawson Decker Company before a commission that is investigating the milk question.

The witness said milk drivers are the modern martyrs of industrial life going up and down 320 to 450 flights of stairs a day. They wear out in three or four years, become flat-footed and their lungs and hearts grow weak.

"We are getting about the last drop of blood in our men for every quart they serve," he said.

**METAL POLISHERS GET MORE**

MONTREAL. — Metal Polishers' union has secured an agreement with the Canadian Pacific railway which provides for wage increases, the nine-hour day and larger ventilating fans.

**RIGHT TO PICKET**

CHICAGO— The federal circuit court of appeals has ruled that loss of business to employers is no reason why workingmen should be denied their right to picket. This right is clearly stated in the Clayton law.

**GOOD FOOD CURES PELLAGRA**

PHILADELPHIA— That long hours of work tend to increase immorality and shorter hours to decrease crime and intemperance was the opinion erpressed by Raymond T. Bye at a conference of church men in this city.

**14 MONTHS' STRIKE ENDED**

WILKESBARRE, Pa., — Street Car Men's union No. 164 has compromised its strike which started October 14, 1915. Under the agreement 190 strikers return to work immediately and sixty are placed on the waiting list. The company promises to reinstate the remainder of the 320 just as fast as possible. Beginning January 1 first-year men will be paid 24 cents an hour, second-year men, 26 1-2 cents an hour, and third-year men, 28 cents an hour.

**W. C. T. U. MEETING.**

The Women's Christian Temperance Union will meet at the home of Mrs. Elizabeth Kirkpatrick, 121 N. Eighth street, this afternoon at 2:30 o'clock. All are welcome.

**PAST COMMANDERS TO MEET.**

The Past Commanders' Association of the W. B. A. of the Maccabees will meet in Oakland today in the Pacific building, Sixteenth and Jefferson streets. All Maccabee ladies are cordially invited to attend.

**STREET CAR MEN ADVANCE.**

CHARLESTON, S. C.—Street Car Men's Union has signed a new agreement with the Consolidated Railway and Lighting Company as the result of an arbitration award, which provides for a 4 per cent increase.

**THEATER STRIKE SETTLED.**

HARTFORD, Conn.—Stage employes at the Poll theater have adjusted differences with the management. Substantial wage increases are secured. The agreement dates from January 1.

**TRADE UNIONISM PAYS.**

WASHINGTON.—At a meeting of the Musicians' Union Charles Carbon of Philadelphia stated that prior to the formation of the union the highest paid theater musician received $10 a week. Today the average salary is $27 aweek.

# Classified Ads

LOST—Large white angora cat. Reward for his return to L. Wierda 923 Nevin Ave. j7-tf

JUST OPENED—at 1120 Macdonald Ave., a first class Spanish Restaurant for family trade. Tamales for sale, any quantity 10c, 3 for 25c. Will serve enchilades, chili concarne, Spanish beans and all kinds of Spanish dishes. j7-4w

NEW HOME FOR SALE—4 room cottage, modern with all conveniences, just completed. Easy terms. Call 129 17th street. j7-6t

LOST DOG—Black and tan Airdale terrier pup. Reward for return to this office. j7-3t

FOR RENT—At the Point. Nice store suitable for tailor of shoemaker, living room overhead. Rent cheap. Gibb, Gordon & Co. 321 Macdonald. j7-t6

I HAVE a developed free milling gold mine; ore averages $15; will give interest to anyone who will finance the installation of two to five stamp mill. For particulars address I. I. D., apartment 14, 1560 Hyde st., San Francisco. j9tf


# EVERYTHING IN GROCERIES

ALSO THE FINEST HOME MADE PIES AND CAKES AROUND S. F. BAY, AND AT THE LOWEST PRICES.

YOURS FOR

# Prosperity During 1917

**STIEFVATER'S** TWO STORES

AT EIGHTH ST. PHONE 88 MACDONALD AVE. | QUALITY CLEANLINESS SERVICE | RICHMOND AVE. PT. RICHMOND PHONE 48

# Professional Cards

CONTRACTORS

**J. N. Long**

PLASTERING CONTRACTOR
ESTIMATES FURNISHED

327 Twenty-first Street. Phone Richmond 1042

**C. H. Brown**

PLASTERING CONTRACTOR.

Satisfactory work guaranteed on Every Job. Estimate made.

328 Seventh Street. Phone Richmond 1035

**Zeb Knott**

CONTRACT PAINTER

House and Sign Painting, Paper Hanging and Tinting
Sherwin & Williams' Paint "Covers the Earth."

Phone Richmond 721 319 Seventh Street

CONTRACTORS.

ERNEST RUSSO
Whitewash Contractor
Spraying to order. Rates reasonable and satisfaction guaranteed.
820 Macdonald Ave.
Phone Richmond 961

UNDERTAKERS

BERT CURRY
Undertaker and Embalmer
Service Day and Night.
143 Washington ave.
Phone Richmond 429

E. B. SMALLWOOD
Undertaker and Embalmer
Deputy Coroner
727 Macdonald ave.
Phone Richmond 113

ATTORNEYS

ALVIN GERLACH
Attorney At Law
17th floor, Spreckels bldg., San Francisco, Cal. Phone Kearny 5750.
217 Washington av., Pt. Richmond, Cal. Phone Rich. 757.

Phone Rich. 94. Open Ev'ngs.

DANIEL BARTON
Attorney at Law
Notary Public—Damages, Probate, Land, Mining, my Specialties.
607 Macdonald ave. Grant bldg.

When you want to buy **ELECTRIC LAMPS** or **MATERIAL**, go to an **ELECTRIC STORE**—it means better goods, better service and right prices. See us.

*PioneerElectricCo*

Phone 17 - 318 Macdonald Ave

RICHMOND, CAL.

Good size Huck Towels, red border, extra Special at 10c. Per dozen, $1.10.

**Meet Me At the Fair**

**C. C. Olney**

731 Macdonald Ave. Phone 811

**A New Year Reminder**

What could be more acceptable for Father or Mother than a new pair of GLASSES?—When in doubt give an OPTICAL ORDER, a most appreciated GIFT.

Optical Service Guaranteed.

OPTICIAN Kittredge

1310 Washington St. Oakland.

**Pacific States Savings & Loan Co.**

550 [illegible] St., San Francisco

27 Years Old

Pays 7% on monthly Savings certificates.

W. J. EARL, 521 Macdonald avenue.

Phone 977.

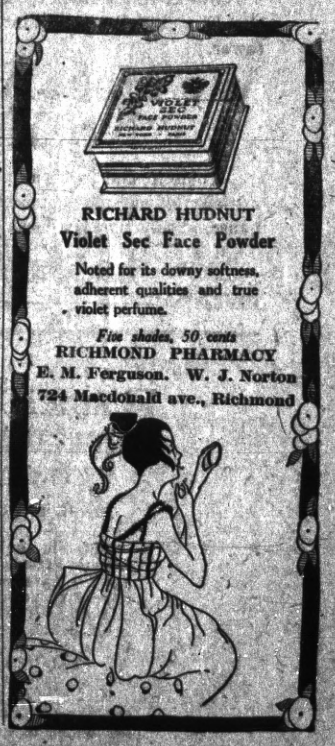



Doctor Caesar sawed somebody's leg off last night, or something, but we could not locate him long enough to find out who it was, or why he didn't pull it instead of sawing it.

Builder's Hardware — Paints, Oils and Glass
Mechanics' Tools — Tin and Sheet Metal Work

A. C. BURDICK

421 Macdonald Ave. — Richmond, Calif.
Hardware and Tools — We Give Home Trading Stamps

TEN PINNET

A highly moral pastime for men, women and children. Everybody likes it, and is benefited by it. Fascinating, thrilling, healthful!

Shooting Gallery and Ten - Pinnet

Just Opened at 106 Macdonald Avenue.

Newest, Cleanest and Best sport in the city—Fine Exercise

Come, and bring your friends. The management pledges that everything will be conducted in a clean, orderly manner.

When you come into our Market to make a purchase you are always sure of

QUALITY

That's our hobby absolutely.—Try our

All Pork Sausage

It goes fine with buckwheat cakes these cold mornings.

Richmond Meat and Provision Market

CHOICE MEATS

332—334 Macdonald Ave., near 4th St. —Phone Richmond 939

If you are as all right as our furniture is, you can get the furniture on most any reasonable terms you desire, and you will find that we have as fine a stock to select from as most any other house around San Francisco Bay, and that our prices are as low, and oftimes much lower.

We Meet All Competition
No Matter Where It Is

Come in and make us prove this to you. We invite the severest criticism of our stock, prices and terms. We will furnish any kind of house, at any time, as most any price you wish and on terms to suit.

La Salle and Wright

Phone 159 — 523 Macdonald Ave.

Financial Independence
HOW TO OBTAIN IT

By H. C. CUTTING

This is one of the greatest little books of the age. I have read it and re-read it, and studied it, and while it sells for only 50 cents, I consider it worth $10 to any man who wants to post up on the most vital subjects of our time.

It shows in plain, simple, language the cause of our financial ills, and suggests a remedy which is worthy of consideration of our Government and our brightest financial minds.

It points out an easy road toward bettering the condition of every man, woman and child in the United States.

It is deeply interesting from cover to cover, and ought to be in the hands of every man in the country.

Send to Mr. Cutting and get one. The price is but cost. He seeks not profit but the wide dissemination of needed knowledge.

F. J. HULANISKI.

Address H. C. CUTTING, 859 MONADNOCK BUILDING, San Francisco.

# ANOTHER BAD LEAK AT THE WHITE HOUSE

[Special Marcanogram to the News over its Fleeced Wireless System, Durndest in the World.]

WASHINGTON, Jan. 8.—There is great excitement in the national capital over a leak from the executive mansion.

Last Saturday President Wilson instructed the White House chef to prepare a dinner of corned beef and cabbage for Sunday, with all the trimmings. He gave special instruction to have the menu kept a close secret, in order that there be no disturbance of the cabbage and meat prices.

Before closing up time Saturday night local speculators had grabbed up all the corned beef on the market and bought the product of every cabbage garden in the East.

That there was a leak from the White House kitchen is evident, and the President will leave no stone unturned to learn the source of the leak, from which speculators made a big clean up.

The President says he was getting very tired of chicken every Sunday, and he longed for the more plebian corned beef and cabbage, which was his favorite dish in youth. He particularly desired that the matter be kept a profound secret, for obvious reasons.

A pantry boy is under suspicion, and the name of the man who handles the garbage of the first house in the land has also been mentioned.

The chef says he didn't even tell his wife, and will demand an apology from somebody—he don't know just who yet. He says it would be the last thing on earth that he would tell anybody, anyhow—that he stooped to cook such plebian grub.

The pantry boy and the garbage man have been summoned to appear in the executive chambers Thursday. They will be closely interrogated. The President is bound to go the route in this investigation, no matter who may be involved.

Mr. Wilson scouted the intimation that the leak may have occurred in his own household. He had discussed the menu, he said, with nobody but the head chef, and the man in whose discretion he had the utmost confidence.

The chef don't speak English, anyhow, and Mr. Wilson had to make signs to him. He admitted that while he was making the corned beef and cabbage signs, which are somewhat involved and exceedingly intricate, there might have been somebody around unobserved by him, though he used great caution and the most subdued gesticulations.

The probe will be very far reaching, extending to Richmond. It appears that New York brokers secured options on a controlling interest in the corned beef mine discovered by A. Pedroli of San Pablo, as exclusively chronicled in the News, which corroborates the charge that there was a leak in advance of the President's Sunday dinner.

A large number of secret service men have been put on the case. They have secured the admission from the butler of the White House that he noticed a number of cabbage leaves in the White House garbage can, but he supposed that some of the newspaper correspondents were moulting.

## CALVARY CHURCH FIFTH ANNIVERSARY

The fifth anniversary of the Calvary Baptist church was celebrated Friday evening. On this day of each year it has been the custom to hold a reunion, at which all members and their friends meet in good fellowship and friendly intercourse.

Arthur Murphy reviewed the past history of the church, while Rev. Carl Bassett, the pastor, told very clearly of the present. The future was prophesied by Mrs. George Graber, and very startlingly potrayed for thorse less gifted in foresight.

A short program was rendered, consisting of a piano solo by Mrs. Kleinkauf, a reading by James McCoy and a vocal solo by Mr. Murphy. Games and conversation over old times took up the rest of the evening. At a late hour refreshments were served. All declared it the best reunion held so far, and each resolved to make the next one better.

Joe Leber, Fred Heckman and all other representatives of organized labor in this man's town are hereby officially and irrevocably notified that if they don't bring or send more news items to this print shop we propose to tell a startled world everything we know about them, and then some.

# NEWS LAW SUIT IMPORTANT CASE

The restraining order of court against the city council opening or considering the bids of the News for the official advertising of the city of Richmond, issued at the instance of the Record-Herald, via its official stool-pigeon, Gerry Follette, came up in Superior Court before Judge Latimer at Martinez yesterday, and created much interest.

The News was represented by Judge C. S. Hannum of Richmond and Gen. W. H. H. Hart of San Francisco, the city by Judge D. J. Hall and the Record-Herald by Rodgers & Bray and C. D. Horner. The case is one of much importance to every newspaper in the United States, inasmuch as some of the points at issue have never been raised before.

The question from the legal standpoint is whether or not the News change from a daily publication to a weekly publication, and then back again to a daily, has impaired its legal status under the meaning of the law defining what constitutes a newspaper of general circulation.

There is no controversy over the News being a newspaper of general circulation for more than one year last past, as the law requires, but the question is whether or not it is a daily paper, under the construction of the statute, because of its lapse to a weekly during a part of 1916.

There are decisions holding that a change in the name of a paper does not impair its legal status, if it be the same paper and not a new one, so the change in name from Daily News to Richmond News will not cut much, if any, figure in the case. There are also decisions holding that a weekly paper may change to a daily, and not impair its legal standing, by which it may be inferred that the News change from daily to weekly and then back to daily is allowable under the law, but there are no decisions covering that exact point—neither are there any which says to the contrary, or that this inference is not good law.

The attorneys stipulated as to the facts and files of the News were submitted as evidence. Editor Hulaniski was the only witness called, who testified as to the facts.

After some argument by the attorneys the restraining order of court was modified to allow the Richmond city council to open the bids filed a wek ago for the official advertising, and agreement was reached that argument on the merits of the case should be heard next Thursday, at which time a court decision will be obtained.

# COWELL CO. WINS THE DUST CASE

When Judge Latimer rendered a decision at Martinez yesterday in favor of the Cowell Lime and Cement Company, in the action by which it was sought on the part of the county to disclose damages from the company on the ground that the dust from its rock-crushing plant ruined crops, one of the most important cases taht has come before the county courts in years was concluded.

In rendering his decision the court found that although the flying dust was more or less of a nuisance, the company was a private corporation, and would have to be proceeded against as such by private parties claiming damages.

In the case at bar, the action was brough in 1910 by H. V. Alvarado the then district attorney. The suit followed numerous complaints made against the dust.

It is said that there will be no appeal taken in the matter.

## W. O. W. INSTALLATION.

The Woodmen of the World and Women of Woodcraft are planning a joint installation to take place next Friday evening at W. O. W. hall, at which time there will be dancing and a social program. The committee in charge appointed from both lodges includes R. H. Wigmore, R. E. Bushness, G. W. Calhoun, W. J. Green and H. L. Springer of the Woodmen and Lulu Roe, Gertrude Spiersch, Mae Hart, Emily Wright and Beatrice Sweet of the Woodcraft.

CORINTHIAN COFFEE
Regular 35s per pound,
SPECIAL ..... 32c

CORINTHIAN TEA
1-4 LB. CANS ..... 15c
1-2 LB. CANS ..... 30c
1 LB CANS ..... 60c
Six Different Flavors

EVAPORATED MILK—ALL KINDS
3 CANS FOR ..... 25c

BEST GRANULATED SUGAR
13 LBS ..... $1.00
Just a Few Boxes of Mrs. Roff's Raisins and Figs Left—Per Box ..... $1.35

PULSE BROS.
QUALITY CASH GROCERS
600 Macdonald Avenue — Phone 135

Phone Richmond 819 — CHAS. G. BACON, Manager
RICHMOND ABSTRACT AND TITLE CO.
Richmond Abstract and Title Company's Building
Twenty-second Street and Macdonald Avenue
Richmond, California

HAS the only complete property index in Contra Costa county, and the only complete photographic plant in California. Complete photographic copies of every deed, mortgage and transfer ever made in the great San Pablo Rancho. Our abstract books are marvels of the newest science in this business, and are only 24 hours behind the official Contra Costa county records.

Photographs Never Make Mistakes in Figures

Absolute accuracy our motto; fair prices our custom. Write or phone for any information desired. Instant and reliable service.

Don't Waste Your Money
on Rent Receipts

You couldn't get a cent for a bushel of 'em.

BURG BROS., Inc.

Will give you dollar for dollar for them.

Just pay the same amount that you are now paying for RENT RECEIPTS on a brand-new home built to suit your own taste and desire, in a select and restricted neighborhood where you will be proud to invite your friends.

You don't know what you can do until you try; see Burg Bros. or one of their AUTHORIZED agents, who are in a position to give you more for your money than anyone in Richmond.

Burg Bros., Inc.

23rd and Macdonald, Richmond. — 1518 Broadway, Oakland. — 660 Market Street, San Francisco.

TO LOAN

I have money to loan on Real Estate Securities.
M. J. Kelly, 1202 Macdonald Avenue.
Phone Richmond 362

R. H. Spiersch — Phone Richmond 863 — F. C. Spiersch
SPIERSCH BROTHERS
Sanitary Plumbers and Metal Workers
Cornice, Skylights and Patent Chimneys
Estimates Furnished. Jobbing Promptly Attended To.
25 Park Place, Point Richmond

EAST SIDE GROCERY

A. T. SWANSON, Prop.

Asks that for 1917 Good Goods, A1 Service and Right Prices, it be given an opportunity to show you what it is willing to do. Call and see.

Rich. 559 — 2112 Macdonald

COMBAT THE HIGH PRICES
BY GETTING YOUR
Clothing and Furnishing Goods
—OF—
WINFREE THE CLOTHIER
THE OLD RELIABLE
PRICES ARE NOT RAISED AT THIS STORE UNTIL CONDITIONS FORCE IT.